

# Thank you for filling an Empty Stocking!

Make a bigger impact with your donation. 100% of your donation goes directly to our local nonprofit partners.

Every dollar you give grows up to sixty-three percent.

- Gazette Charities Match: \$10,000 for every \$100,000
- Bruni Foundation Match: \$12,000 for every \$100,000
- El Pomar Foundation Match: \$1 for every \$3

EL POMAR FOUNDATION  
The Gazette  
**EMPTY STOCKING FUND**



## CORPORATE AND COMMUNITY ORGANIZATIONS:

### \$2,500-4,999

The Progressive Insurance Foundation

### \$1,000-2,499

Dr. Clinton Callahan-Pediatric Dentistry  
Medco Health Solutions at  
the Request of Peter Harty

Plantera Group, Inc.  
Clients of Steve Drexler  
at RBC Dain Rauscher  
Rusinak Real Estate  
Santa's Workshop Toylift  
Woodworks Millshop

### \$500-999

Abelman & Jackson, Inc.  
El Paso County Roofing Association  
Fidelity Investments  
Manitou Springs Real Estate, LLC  
MTD Marketing  
Thomson Reuters

### \$250-499

Kathi Braden Interior Design  
Counseling Helps, P.C.  
Genesis Custom Homes  
Given & Associates, CPAs PC  
Jake and Telly's Greek Cuisine  
and Wine Bar  
Sprinklers Etc., Inc.  
Victorian Properties LLC

### \$100-249

Apollo Park Executive Suites  
DMS Custom Counter  
Edelweiss  
Halemartin Photography LLC  
Hayes Motor Company  
Landscapes West  
In Memory of Bill Strassburg,  
Peak Professional Contractors, Inc.  
Progressive Casualty Insurance Company  
River Oaks Communications Corporation  
Steaksmith  
T. Rowe Price Associates  
Foundation, Inc  
TAEUS International Corporation  
Verizon Foundation  
The Warehouse  
Yorkshire Veterinary Clinic

### \$50-99

Intellivisual, LLC  
Maggie Moo's  
Plus One Catholic Singles  
The Progressive Insurance Foundation  
T. Rowe Price Associates Foundation

### \$1-49

Hewlett-Packard  
HP Company Foundation  
Scitor Corporation

### \$5,000-9,999

The Ventimiglia Family Foundation

### \$2,500-4,999

The Joseph Henry Edmondson  
Foundation  
Norwood Foundation  
The Woman's Club of Colorado Springs

### \$1,000-2,499

Bain Family Foundation  
A Corporate Matching Gift From  
The Capital Group Companies  
Charitable Foundation  
The Colorado College  
El Pomar Foundation  
Leigh and Al Buettner-The Buettner  
Family Fund of the Pikes Peak  
Community Foundation  
Mrs. Barbara Webb-The Webb Family  
Fund of the Pikes Peak  
Community Foundation  
Pikes Peak Community Foundation  
Saponas Foundation  
Thrift House ECW Volunteers  
Wallace Family Advised Fund  
at Aspen Community Foundation

### \$500-999

The Reisinger Family Fund  
of the Schwab Charitable Fund

### \$250-499

BKD Foundation  
Employees of El Pomar Foundation

### \$100-249

The Colorado College Center  
for Service and Learning  
Delta Gamma Fraternity Wednesday  
Bridge Club  
Inasmuch Foundation  
Kelly Karnes and Conway  
Childrens Trust  
The Progressive Insurance Foundation  
USGA  
Waterbury Philanthropic Trust  
Wells Fargo Foundation

### \$1-49

Timberview Special Education Team

## INDIVIDUALS:

### \$10,000+

Linda and Joseph Woodford

### \$5,000-9,999

In Memory of Jon Campbell  
In Memory of Max Davis  
In Memory of Fire Chief Terry DeVore  
Joan and Harley Ferguson

In Memory of Dan Gamache  
In Memory of Mayor "Bob" Isaac  
Jonathan and Cheryl Rose  
In Memory of Firefighter John Schwartz  
Glenn E. Shepard  
In Memory of Barbara Jo Ventimiglia  
In Memory of Frank Ventimiglia

### \$2,500-4,999

Joan and Fred Burtzos  
Audrey and Gar L. McInnis

### \$1,000-2,499

Dianne A. Baker  
Henry and Darlene Blazek  
Sally and Austin Box  
Rae and Bob Briggie  
Greg and Jane Broeckelman  
Mr. and Mrs. Lewis R. Burton  
Susie and Doug Butler  
Denise and Jim Castle  
Mariann Cobb  
Marilyn and Mark Davis  
J.W. Foister, Jr.  
Dana and Ned Glynn  
Wandy and Dale Holt  
Deb and Sonny Hood  
Cathryn John  
Sherry and Doug Kelly  
Peter King  
Gretchen and Bruce Kolbezen  
Ellen and Richard Lary  
Robin and Michael McGrath  
Bunny and Red Noland  
Kent Olin  
Susan and Tim Patterson  
In Memory of Jim Roundtree  
and Herbert Horne  
Mary Simms  
Lisa and Gurney Sloan  
Margaret and Greg Snodgrass  
Karen and Paul Stellick  
Vivian and Peter Teets  
R. Thayer Tutt, Jr.  
Betty and Miit Waldron  
Mr. and Mrs. John J. Wallace Jr.  
Julie and Joe Wysocki

### \$500-999

Elsie and James Armstrong  
Nancy and Peter Avila  
Russel Bechtold  
Michelle Beckmann Family  
Matt Bedee  
Diane and Mike Bell  
Bunny Blaha  
Cate and Tim Boddington  
Wilma and Alfred Brown  
Barbara Budd  
Joanne and Jack Coiner  
Colorado College Tigers Hockey  
Pat and Gary Coulter  
Denise W. and Norman B. Farrar  
Josephine Gideon  
Dr. & Mrs. Lawrence N. Gorab  
Nechie and Jim Hall  
Reman R. Hansen  
Colette and Leroy Hoelting  
Barbara and Phil Hosmer  
Margo and Gary Howe  
Judy and George Hufford  
Debra and Charles Hurd  
Kathy and William J. Hybl  
Elizabeth Kane  
R. and D. Klompenhouwer  
John Koll  
The Elmer F. Mikkelson Living Trust  
In honor of Ana M. Moore  
Jeannie and Ed Neckar  
Arline and Bob Nelson  
Carol and Jerrald Pasley, Sr.  
Richard Porter  
Connie Rickard  
Jan and John Sather  
Virginia A. Schmidt  
Martha and Paul Schnake  
Brenda Smith on behalf  
of Tim Hoiles  
Mr. and Mrs. Chuck Smith  
Marcia and Bill Smith  
Thanks to our great clients-  
Jim and Elizabeth Spittler  
James Stohlmann  
Carol and Tom Stringer  
Audrey Suter and Family  
In Memory of Maxine Nobel  
and Judy and Bob Thomson  
Norma and Ben Thomson  
Michele and Gregory Wawrytko  
Jody and Rich Wilbur  
Marge and Joe Widhalm  
Gail and Arthur Wright

### \$250-499

Handan and Tom Baltuskonis  
Col. and Mrs. Edwin M. Binder  
Barbara and Roger Binion  
Freddie and Russ Bogardus  
Robin and Ralph Brands  
Helen and Rick Brown  
Craig K. Carris, M.D.  
Nancy and Sammy Carroll  
Jenny and Wes Clark  
Sherry and Paul Clarkin  
Marion and Verne Collier  
Cheryl and David Conley  
Linda and Mike Cornell  
Bea and Bill Crimmel  
Elizabeth Dallas  
Elaine Dworak  
Robert H. Elliott  
Wayne C. Glenn, CmSgt, USAF Retired  
Peter Goldstein  
Joan Gordon  
Cheryl and Wolfgang Griesinger  
Mary Beth and Charles Grundmann  
Christine and Robert Heinrich  
Charlene and Don Heitman  
Yaro Hetman  
Sandra and Richard Hilt  
Jeanne and Roger Hiss

Margot and Don Hoercher  
Susan Jackson  
Marilyn Johnson  
Lt. Gen. and Mrs. Marty and Jay Kelley  
Barbara A. Killerlain  
Mary and Larry Killoran  
Donna and Gary Kulczynski  
Nancy Lewis  
In Memory of Doris Lupien  
Vicki and Jim Maline  
Ulla and William Mason  
Jo and Dick Matlock  
Barry R. McClure  
Mary Ellen McNally  
Terrance McWilliams  
A.F. Mulholland  
Mr. and Mrs. Philip S. Neal  
Betty and Martin Olsen  
Sharon and Jerry Orsund  
Victoria and David Palenchar  
Anna and Pat Pappalardo  
Shirley Pearsall  
David Piirto  
Geoff Postles  
Celia K. Rasor  
Dr. Sharon S. Rice  
Vicky Scandrett  
Joyce and Stephen Schuck  
H.T. Servis  
Ann and Bill Seybold  
Chris and Jim Simosky  
Mr. and Mrs. Scott R. Skinner  
Mary and Don Spradlin  
Barbara and Alan Steiner  
The Thompsons-Rob, Deb,  
Libby and Ally  
In Honor of the International Games  
staff at the U.S. Olympic Committee  
Evelyn Vance  
Ilene and Mike Warner  
Debra White and Peter Matheis  
Elizabeth and Norman Williams

### \$100-249

Shirley Ackerman  
Rita Allen  
M.B. Anderson  
Mary and Gregory Anderson  
Melissa and Doug Anderson  
Arthur Arehart  
E.M. Arsenault  
Evelyn and Walt Ast  
Sandi and Herschell Atkinson  
Nancy Augustus and Bill Simpson  
Muriel Baay  
Carol and Bob Baker  
Phyllis Baker in Memory of Kent Baker  
Mary and Arlie Barringer  
Raymond R. Barta  
Anne Beahler  
Mr. and Mrs. William L. Berry Jr.  
Phyllis and Eldon Berry  
Phyllis Berry  
Liz and Lynn Bevington  
Shirley Bieber  
Paul Bjork  
Amanda Williams and Michael Blake  
Esther Jean and Ronald E. Blake  
Robin T. Boggs  
Bobbie and Harry Borowski  
Marjorie F. Bower  
Anne and Gary L. Bradley  
Sandra Brambila  
John D. Braun  
Holly Breeding  
Mr. and Mrs. Conrad A. Brevillier  
Maxine and Fred Brewer  
The Bridge Family  
Louise Briggs and Suzanne Rodine  
Joe Brock  
Cheryl and Scott Brooks  
Mary Margaret Brummeler  
Mary M. and Ronald G. Bryant  
Joan and Bruce Buell  
Bonnie and Ed Bueschel  
Barbara Byerly  
Kathy Carmody  
Erena and John Cassiani  
Amy and Jim Ceney  
Marty Cogswell  
Jean and Fred Collins  
Janet Conover  
Diana and Brad Cook  
Gail and Richard Cooper  
Gary Dailey  
Raymond Deery  
Dave DeKrey  
Patty and Bob Desrochers  
In Loving Memory of Leslie Dickinson  
Col. and Mrs. Richard Dillenbeck  
Kathi and Mark Dittrich  
Irving Doe  
Mary and James Dougherty  
Anna and Kevin Duncan  
Mary and Richard Duncan  
S. Duncan  
Ellen and Lance Dyar  
Lowell Edwards  
In Memory of Agnes Ellis  
In Memory of Nick Ellis  
In Memory of Susa and James Kaguras  
In Memory of Mark, Sue, Derek  
and Davis Emeis  
Carole and Curt Emery  
Betty and Martin Emeson  
Gayle and Bob Emmons  
Elmer, Reva and Mary Epler  
Carolyn and Ken Fairbanks  
Jan and Peter Fairchild  
Marilyn and David Farrell  
Dr. and Mrs. Michael J. Fay  
Sharon and Ken Feldman  
Tommi and Ralph Femrite  
Sherry and Vic Fernandez  
Sherry and Ed Firoved  
Mary Flemke  
Olga Folster  
Kristen Freeland  
June and Gus Freyer  
Mr. & Mrs. Martin Frick  
Ann and Dan Gardner

The Rev. and Mrs. Lanny Geib  
Margo and Larry Gerber  
Donna and John Gianarelli  
Burke Gibson  
Bart Givens  
R. Graham Gollan  
Elaine and John Goodrum  
Rosalind and Doug Gould  
In Memory of Dennis Gounaris  
Maile Gray  
Karlyn and George Greenway  
Keith Greeson  
Doris E. Gregory  
Barbara and Duane Gritzmaker  
John Haaren  
Ginny and Norman Hahn  
COL (RET) Richard C Hall  
In Memory of John F. Hall, MSgt, USAF  
Betty Hammes  
Pam and Dale Hampton  
Richard Hanifen  
Candy and Jack Hannigan  
Dottie and Tom Harman  
Jean Harris  
R. Spencer Harris  
Betty and Chuck Hatcher  
Roy A. Haug  
Bev and Edwin Hayes  
Theresa and Dwight Hazelton  
M. V. Henson  
Charlene and Don Herrick  
Margie and Bruce Hetzel  
Jeanie and Ernie Hinck  
Penny Hoke  
Benjamin F. Hooper  
Margaret and Joseph Hunter  
In His Service  
Catherine and Domenic Incitti  
Thomas Jeter  
Phyllis and George Jury  
Mary B. Kanas  
Carol Keenan  
Joseph J. Kelly  
Laurie and Tom Kennedy  
Judy and Jim Kewley  
Connie and John Kieft  
Shirley E. Kircher  
Mickie and Frank Kleager  
Anne and Clinton Knowles  
Rex Kramer and Cindy Crater  
Carolyn and Clifton Kruse  
Jeanne Kunze  
Wm. R. Lamdin  
The Lesnick Family  
Beth, Jonathan and Amber Leusden  
Joanie and George Lewis  
Patricia and David Lewis  
Evelyn B. and Edward B. Liddle  
Gail Lindsten  
Dorsie B. Littrell  
Dorothy Lord  
Iris and Bill Lucas  
Ingrid and Steven Lynch  
Janice MacKenzie  
Sharyn Markus  
Jeanne and Brian Marsh  
Betty and Gerald Marshall  
In Memory of Hazel Martin  
Margaret Martinelli  
M. Masokas  
Carole J. Mathews  
Sharon and Robert Maybury  
Flora and Kenneth McCormick  
Worth McCue  
Marna and Paul McLain  
Joanne Sacomano and James Meinholz  
Lorraine and John Meredith  
Georgia and Richard Mertens  
Karen and Richard Metro  
Rebecca and Roger Meyer  
The Miezwa Family  
Janet Q. Millar  
Barbara Miller  
H. M. Milligan  
Jeanette Minniti  
Mr. and Mrs. Donald Monn  
Col. and Mrs. Fred Morgan  
Howard Morrison  
Alfred R. Mosher  
Phyllis and Wally Mosher  
Sandra and Mike Mosier  
Dennis Murphy  
Janet Musser  
Carolyn and Ken Necessary  
Sharon Nemeth  
Dr. Richard and Carol Neve  
Dean T. Nistal  
Joanie and Al Norris  
Joyce and John Nuwer  
Vicki and Tom Nycum  
Sharon and David O'Bryant  
Carla and Patrick M. O'Connell  
Elizabeth and John O'Keefe  
M.D. Kathleen and Dr. John O'Keefe  
Teddy and Greg Olson  
Katy and Ric Ong  
Myrtle and H.C. Oppeboen  
Amy and Tom Osborne  
Barbara and D. Wendell Osborne  
Carolyn and Bud Palmer  
J.E. Parker  
Col. John M. Patton  
Jean and David Patton  
Howard G. Pease  
Debi and Steve Pelican  
Carol and Warren Perry  
Marjorie Lambert  
Martha and Robert Peters  
Mike Peters  
Lynn and Norm Peterson  
Gayle and Sean Petty Family  
Pat and Gary Piel  
Col. and Mrs. Serhij Pilipowskyj  
Katie and Ed Ponder  
Marvel A. Powers  
Ginny and Mike Pozzi  
Sharon and Brent Price  
Kristen Procopio  
Susan and Mike Quinlan  
Pam and Tom Rasmussen  
Ramona and Robert Rayhill

Jerry and Mike Rhoades  
Dotti and Ken Richardson  
Helen and Horst Richardson  
W.E. Riley Family  
Arden Rivers  
Barbara Rodda  
Doris and Clovis Rodelandar  
Mary Jo and Thomas Rosazza  
Karen and Sidney Robinow  
Lisa and Roger Ruhnow  
Janice Ruybal  
Larry Ryckman  
Donna and Shely Saidman  
Kay Sanders  
Donna and Bill Schaefer  
Vera and Jack Schaefer  
James Schneider  
The Schubin Family  
Kathy and Steve Sharkey  
Patricia Shaw and Gilbert Johnson  
Fern Shugart  
Emilie and James A Simon  
Brenda Smith on behalf  
of Judy Bell  
Brenda Smith on behalf  
of Joaleen Dentan  
Brenda Smith in memory  
of Cortlandt Dietler  
Brenda Smith on behalf  
of Marta Erhard and Tom DeCotiis  
Brenda Smith on behalf  
of Mr. and Mrs. Rob Hilbert  
Brenda Smith on behalf  
of Mr. and Mrs. William J. Hybl  
Brenda Smith on behalf  
of Mr. and Mrs. David Palenchar  
Brenda Smith on behalf  
of Mr. and Mrs. R. Thayer Tutt  
Brenda Smith on behalf  
of Mr. and Mrs. William R. Ward  
Eva and Don Smith  
Mr. and Mrs. C. Lavett Smith  
Phyllis Smith  
Ruby and Larry Smith  
Vicki and Lanny Smith  
Patricia Snepenger  
Liana and Joseph Sonnenfeld  
Glenda Sorensen  
Sandra and Ralph Spraker  
Mimi and Joe Spruiell  
Barbara and David St. Andre  
Joan and Karl Stang  
Karen and Don Staudte  
Susan and Robert Stewart  
Robert Stires  
Marilyn Stoen  
A. Marvin Strait  
Beth and Scott Sund  
Cathy and Eric Swab  
Stephanie and Paul Swanson  
Shirley and Greg Swinney  
Dayle and Larry Sylvester  
Mike Talley  
Susan Scott and Casey Tencick  
Nam and Bob Tiggemann  
Marie and Robert Trondt  
Elizabeth W. Tukey  
Jo Anne and Larry Vaughn  
Catherine and Robert Vegvary  
Debra Garvin and Lowell Vine  
Sharon and John Wallace  
Mildred Waymire  
Mr. and Mrs. Rendal A. Weekley  
Jill and Michael Werner  
Pat and Larry Wheeler  
Barbara and Robert White  
Lorraine and Ken Williams  
Ramona and William Wilt  
E. Winter  
Judy and Ed Wood  
Stephanie and Bill Woodfin  
Doris Woods  
Joann and William Wysong  
In Memory of Col. George "Jim" Young  
E. Zay  
Ardis and Robert Zemo  
Sandy and Rodger Ziemer  
Ursula and Charles Zimkas

### \$50-99

Herman Abeyta  
Esther Abramson  
Derry and Dave Adams  
Shar and Gar Anneler  
Maria and Louis Arangno  
Helen and Chuck Auer  
Vicki and Joe Beltramo  
Marilyn Boudreau  
Maurine Bowen  
Phillip Brady  
Jordan Bridwell  
William S. Brown  
MSG Brian Brownell  
Paula Brunner  
Hannah Cain  
Ruth and Bill Carew  
Mary and David Check  
Leslie Clough  
Ronald Cochran  
Susan and Tom Conley  
Kaye and Larry Cook  
Andrea and Anthony Cordova  
Joe Coughlin  
Sylvia Coughlin  
Marjorie Creamer  
Earline and Don Crochet  
Mary Crowley  
Gordon Culver  
Gail Curto  
Jim de la Bretoniere  
Catherine Ann Deonier  
Susan Dilloway  
Dina Noblett  
Adoracion Dionisio  
Christine Dyar  
Julie Jones-Eddy and John H. Eddy, Jr.  
Irene Elgart, in Honor of: Logan,  
Mallory, Liam and Aidan Hybl,  
Jack and Emma Hybl  
and Coworkers  
George R. Ewing Jr.

Warren Fay  
Jane Floersch  
Catherine Fournier  
Maria and Ivo F. Fronzaglia  
Mr. and Mrs. John Fuller  
Karyn and William Furch  
Gloria and Andre Gambucci  
Robert Gardner  
Pamela and Kyle Gateley  
Mr. and Mrs. Neil Gerhart  
Elinore H. Gjovig  
Liz and Carl Glocker  
Mike and Jan Goyden  
Kay L. Gray  
Judi Gromelski  
Andrea Grown  
CMSGT USAF (RET) Luther H.  
and Mary A. Haas  
Hall Family Revoc Living Trust  
Pat Halloran  
Nancy and James Hammer  
Juanita W. Hankey  
Anna Hansen  
Anna Lou and Burt Harmes  
Tana and Bill Hathaway  
Joan and Gib Hazard  
Sue Miller and Tom Healy  
Ann and Walter Hecox  
M. Helm  
Susan and Mike Henebry  
Mr. and Mrs. Larry Henry  
Shirley Hester  
Loralee and Jack Hettinger  
The Holland Family  
Mary and Frank Holst  
Rick and Sandy Kramer on behalf of  
Lyndy and Bob Holzwarth  
In Memory of Marion Hook  
Lila House  
Jane and Earl Hutchins  
In Honor of the Jackson Family  
-Jim, Joshua and Matthew  
May Francis Jacobs  
Inez and Gustave Jacobsen  
Bennie R. Johnson  
Bonnie J. Johnson  
Stephanie and Elzie Johnson  
Virginia and Gary Johnston  
Barbara and Bob Jones  
Joy and Bob Jones  
Carolyn and Lyman Kaiser  
Patricia and Donald Kallaus  
The Kasper Family  
Shannon and Michael Klich  
Sherry and Joe Kraudelt  
In Memory of Robert Kuebler  
Sue and Jerry Lace  
Lynn S. Larsen  
JoAnn Lawyer  
Darlene and Paul Light  
Joan and William Lind  
Judy and Bradley Lueck  
Duane K. Lykins  
Margaret Y. and Stanley G. Marshall  
Pamela Marston  
Marianne and Harry Martin  
Chyrl and Rich Martinez  
Coral and Tom Marts  
Jeanie and Don Mason  
Judy and Don Mau  
Linda and Darrell McClelland  
Betty and Tom McCord  
Brian and Kay McCormack  
Marianna and Robert McJimsey  
Martha Miller  
M.K. Mitchell  
Janice and Gene Moses  
Cathy and Skip Mundy  
Barbara and Charles Myers  
Anne Nelson  
Brooks and Yvonne Nelson  
Nancy and Ken Orton  
Molly and Brent Parker  
Corky Patterson  
Agnes and Forrest Paulson  
Santa and Jim Pero  
Catherine and Joseph Piccinni  
Rebecca S. Poole  
Ruth Powell  
Lois and Jim Radigan  
Grace Riestler  
Donna Roberts  
In Memory of Gabriel Robles, Sr.  
Jane and George Rothwell  
Bob L. Rowden  
Mark Sazanna  
Margie M. Schmidt  
Darrell Schultze  
Peggy Severa  
Joan and Mike Sheridan  
Jean and Dr. Bob Smith  
Mary and Verna Smith  
Earl Steinbrink  
David Steinhauer  
Marvin Strait  
Judy Strother  
Aimee Theelen  
Lucille and Clark Tolliver  
Rose and Gerald Trigg  
Connie and Filbert Trujillo  
Frankie and Bill Tutt  
Rita and Frank Ulrich  
Janet and Duone Voss  
Mr. and Mrs. Charles M. Wagner  
Kathi and Bruce Walko  
Harold Ward  
Katherine A. Watkins  
Lt. Col. and Mrs. Billy Watson  
Nadine Watson  
Betty Welch  
Judy Keating and Av West  
Patti Freudenburg and Tony White  
Veronique Whitney  
Elyane K. Wiekier  
Ann and Kenneth Williams  
Dolores Williams  
Marilyn Wisler  
Alice and Avery Woollums

### \$1-49

Gayle and Phil Abbott

Visit [FillAnEmptyStocking.org](http://FillAnEmptyStocking.org) to make a secure online donation.

# Thank you for filling an Empty Stocking!

Make a bigger impact with your donation. 100% of your donation goes directly to our local nonprofit partners.

Every dollar you give grows up to sixty-three percent.



- Gazette Charities Match: \$10,000 for every \$100,000
- Bruni Foundation Match: \$12,000 for every \$100,000
- El Pomar Foundation Match: \$1 for every \$3

- |  |   |   |  |   |   |
|--|---|---|--|---|---|
| Alma Adams<br>Joyce and Joe Alvis<br>William Anderson<br>Anna and Theodora Archer<br>Bob Armintor<br>Barbara Badgett<br>Carol and Kenton Bailey<br>Mitchell Baldwin<br>Soledad Baluyot<br>Emily and J.D. Barrowclough<br>Susie Barton-Stetson<br>Nikki and Bill Baumgart<br>Carol and Kirk Beardsley<br>Alice M. Beaton<br>William H. Beck<br>Arlene and Bob Belt<br>Sallie and Paul Bennett<br>Mrs. Mary L. Bentley<br>Char and Art Berglund<br>Hildegard C. Blankenship<br>Donna and Henry Booth<br>William R. Bradley<br>Kerine and Nick Bradshaw<br>Ginger and Joe Browning<br>Rosemary and August Calderaro<br>Alan Campbell<br>Jason Campbell<br>Charlotte and Bob Chadwick<br>Carolyn G. Clayton<br>Marcia Collin | Robert Collin<br>Mary Ann Collins<br>Betty and Charles Cook<br>Loma Cooney<br>Barbara and Daniel Cotter<br>Mr. and Mrs. Herman E. Crider<br>Rita Crompton<br>C.A. Cummings<br>Patterson Cummings<br>Helen and Bob Dayberry<br>Elaine DeGray<br>David Deheve<br>Linda and Al Demarest<br>Happy Holidays to Ms. Diel at Apropos from Rose Lessig<br>F. Joseph Dwyer<br>Barbara and Ashby Elmore<br>Muriel M. Enoch<br>Judith Eppert<br>Rose and Tom Falgien<br>The Farrow Family<br>Dorothy Farthing<br>Jane and Ronald Fogleman<br>Lee Foushee<br>Lois Y. and Paul J. Frey<br>Happy Holidays to Ms. Gaeta at Steele Elem from Jackson Lessig<br>Audrey C. Gannon<br>Pauline Garthwaite<br>Suzanne and Robert Gazetti | Helen and Robert Gerdeman<br>H.P. Gildersleeve<br>Mary Anne and Gary Gorham<br>Happy Holidays to Mrs. Graber at Steele Elem from Jackson Lessig<br>Nancy L. Greene<br>Shirley and Richard Hair<br>Marilyn and Keith Hancock<br>Jill Hand<br>Norma Harrison<br>Kim and Mark Hasson<br>Joan and Richard Haymond<br>Margaret A. and Truman J. Hedemark<br>Richard Henninger<br>Ann M. and Thomas J. Hickey<br>James A. Hill<br>Gretchen and Bob Howard<br>Mary Humfleet<br>Virginia and Aleta Hunter<br>Ruth and Ed Jaloszynski<br>Mr. Jeep<br>Carol Jensen<br>Mary H. Jensen<br>Al Johnson<br>W. Johnson<br>Connie and Don Jones<br>Marsha and Tom Kassawara<br>K. Kaylan<br>Virginia and Kenneth Keifer<br>Wes Kennedy | Beverly and James Kynor<br>Dorcas Lahnert<br>Sue Larson<br>Barbara and Ted Lewis<br>Rozelle Lind<br>Elizabeth Lindeman<br>Mary K. Littlejohn<br>Jane and Gary Loo<br>The Dave Lovell Family<br>Kathleen McBride<br>Lorna McBride<br>Kathy McCarthy<br>P. McKenzie<br>Carolyn Miller<br>Leilani and Jack E. Miller<br>In Memory of Buddy and A.J. Milligan<br>Marian E. Molz<br>James Moreno<br>In Memory of John Moreno<br>Sue Mulvihill<br>Ann J. Nelson<br>Bettina, Beverly and Donald Nelson<br>Barbara J. and Jerry E. Nichols<br>Kay and Harlan Nimrod<br>Eleonore M. Norman<br>Barbara O'Connell<br>Wanda Oelrich<br>Steve Parker<br>Mr. Alan A. Paton<br>C.D. Patterson | Linda and Mark Patzke<br>Karen and Mike Pennell<br>Sonja and Dwayne Peters<br>Georgia C. and William G. Pinkal<br>S. and J. Piotrowski<br>Steve Pirner<br>Powell Family<br>Mendy and Terry Putnam<br>Linda and Ray Renneberger<br>Melissa Rice<br>Maxine Ringelheim<br>Pat Roberts<br>Nan and Johnny Rushing<br>Sara Hooper<br>Annwin Sather<br>Denise and Mike Sauser<br>D.S. Scandalialto<br>Rose and Chuck Schmitt<br>Barbara J. Schubarth<br>Shotzie Schwartzel<br>Fern Beatrice Sena<br>Alice J. Smith<br>Clare S. Smith<br>Eunice and T.C. Smith<br>Linda Lou Smith<br>Mary Smith<br>Elaine Sommers<br>Susan Sprague<br>Theresa Stevens<br>Charles Stremmel | Katherine K. Stuart<br>Gudrun H. and Gene Sullivan<br>Georgene M. Survil<br>Ian Swapp<br>Joan R. Thompson<br>Cheryl and Gerry Tolley<br>Alma H. and Stephen P. Troup<br>Coral and Dan Fay<br>Lorraine Trujillo<br>Lucy M. Turentine<br>Happy Holidays to Ms. Utterback at Steele Elem. from Paige Lessig<br>Ana Ventura<br>Sheila and John Whelan<br>Dodi and Jim Whitelaw<br>Monica A. and Glenn G. Whiteside<br>Mr. David C. Williams<br>Ione and Jack Wohlhueter<br>Lucene Wood<br>Elizabeth Woodard<br>Nicki Woods<br>Elaine and Dave Wright<br>Jan and George Zeis<br>Ken and Mary Richeaux in Memory of Bob and Phyllis Zimmerman |
|--|---|---|--|---|---|

**THANK YOU TO OUR COMMUNITY PARTNERS:**

- |   |   |   |   |
|---|---|---|---|
| All Colorado Beer Festival<br>Blue Sage Catering<br>Bruegger's Bagels<br>Bristol Brewing Company<br>Buffalo Gals<br>Business Professionals Networking<br>California Pizza Kitchen<br>Cheyenne Mountain Resort<br>Chic-fil-A<br>Chipotle<br>Chopsticks<br>The Citadel Mall<br>Colorado Automobile Dealers Association<br>Colorado College<br>Colorado College Hockey<br>Colorado Running Company<br>Colorado Springs Conservatory<br>Colorado Springs Utilities<br>Colorado Springs World Arena<br>Craftwood Inn<br>Downtown 80903 | East Coast Deli<br>Edelweiss<br>Extreme Pizza<br>The Famous Steakhouse<br>Festival of Lights<br>Fox 21/CW 57<br>Frootz<br>Garlic Jim's<br>Gloss<br>Grand Slam Subs<br>Harding Nursery<br>Hispania News<br>Hollywood Theaters<br>Hunan Springs<br>Independent Restaurant Cooperative<br>Indigo Joe's<br>Jack Quinn's Running Club<br>Jake & Telly's<br>Jimmy John's<br>KCCY 96.9<br>KCME 88.7 FM<br>KILO 94.3<br>103.9 RXP | Kinfolks<br>King's Chef<br>Kirk and Hill<br>KOOA News First 5/30<br>AM 740 KVOR<br>Lamar Outdoor Advertising<br>Live Nation/Trans Siberian Orchestra<br>Luisa Graff Jewelers<br>Mac Superstore<br>Maggie Moo's<br>Mateo's Salon and Day Spa<br>McCabe's Tavern<br>Mediterranean Café<br>Modern Woodmen of America Camp 7226<br>Mountain Chalet<br>Mr. Biggs Family Fun Center<br>Norwood<br>Pepsi<br>Picnic Basket Catering<br>Pikes Peak Center for the Performing Arts<br>Pikes Peak Library District<br>PF Chang's<br>Promenade Shops at Briargate | One World 2 U<br>Rumbi Island Grill<br>Runner's Roost<br>Safeway<br>Salsa Brava<br>Singles Professionals Networking<br>Smith Barney<br>Solo's<br>Stagecoach Inn<br>Steaksmith<br>Subway<br>Summit at the Broadmoor<br>Tayco Printing<br>Texas Roadhouse (Monument)<br>University of Colorado at Colorado Springs - Student Athlete Advisory Committee<br>USAA<br>USA Hockey<br>Wal-Mart Supercenters<br>The Warehouse<br>Wells Fargo Bank<br>Wooglin's Deli |
|---|---|---|---|

**GAZETTE ASSOCIATE CONTRIBUTORS:**

- |  |  |  |   |
|--|--|--|---|
| Joanna Bean<br>Michelle Beckmann<br>Candi Bernal<br>Rebecca Bishop<br>Brett Brickell<br>Andrea Brown<br>Mollie Burns<br>Jennifer Butcher<br>Lynn Chapin<br>Elizabeth Cobb<br>Ronald Colston<br>Michelle Cooper<br>Steve Cottle<br>Beth Courrau<br>Regina Downs<br>Debra Drifmeyer<br>Mary Dumont | Irene Fronda<br>Pamela Fuller<br>Ron Goldman<br>Teresa Guerrero<br>Melinda Hagemann<br>Joy Harper<br>Theresa Hazelton<br>Wayne Heilman<br>Verna Holloway<br>Sara Hooper<br>Mark Hudgins<br>Bobbie Hunt<br>Dennis Huspeni<br>Carolee Johnson<br>Greg Keirns<br>George Lewis<br>Christine Lind<br>Triston Madrid | Renee Maisel<br>Joe Matisek<br>Angela McClain<br>Sue McMillin<br>Steven Metz<br>Daniel Miller<br>Debby Minnehan<br>Michelle Morrissey-Brox<br>Lori Mortenson<br>Brian Mueller<br>Linda Navarro<br>Sarah Noel<br>Travis Parkhurst<br>Jodi Phelps<br>Curtis Platt<br>Kara Platt<br>Sabrina Poole<br>D'Wanna Powell | Wil Rios<br>Dena Rosenberry<br>Larry Ryckman<br>Lynnette Ryden<br>Bradford Shaw<br>Deanna Shaw<br>Caroline Smith<br>Kelli St. Clair<br>Connie Steele<br>James Sweeney<br>Julene Tudor<br>Katy Tyler<br>Ann Underwood<br>Brandy Underwood<br>Laura Vatcher<br>Mark Vujcevic<br>Ben Wood<br>Stephanie Woodfin |
|--|--|--|---|

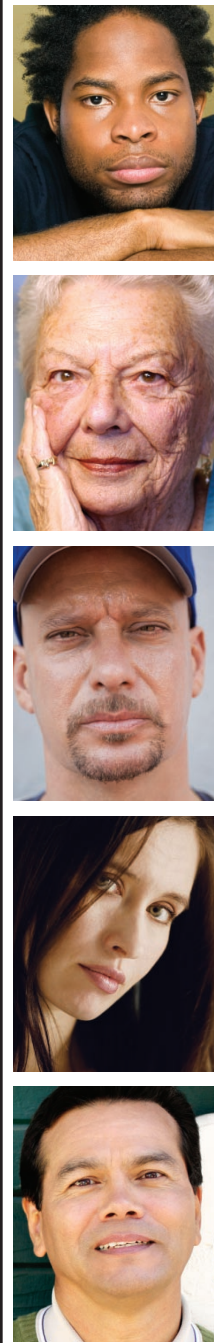

If you haven't already given  
Please consider a gift today.

**Now more than ever, our neighbors need our help.**

The 25th annual Empty Stocking Fund raises money for 14 local health and human service agencies on the front lines of helping people in need:

- American Red Cross, Pikes Peak Chapter
- Care & Share Food Bank
- Ecumenical Social Ministries
- Griffith Centers for Children  
Chins Up Youth & Family Services
- Marian House, Catholic Charities
- Northern Churches Care
- Peak Vista Community Health Centers
- Pikes Peak Community Action Agency
- The Salvation Army
- Silver Key Senior Services
- Southeast Family Center  
Armed Services YMCA
- Tri-Lakes Cares
- Urban Peak
- Westside CARES



**Individual Donation**  
 \$1,000    \$500    \$250    \$100    \$50    \$25    Other: \$ \_\_\_\_\_  
 Name: \_\_\_\_\_  
 Address: \_\_\_\_\_  
 City: \_\_\_\_\_ State: \_\_\_\_\_ Zip: \_\_\_\_\_  
 Phone: \_\_\_\_\_ E-mail: \_\_\_\_\_

**Corporate/Organization Donation**  
 \$10,000    \$5,000    \$2,500    \$1,000    \$500    Other: \$ \_\_\_\_\_  
 Corporation/Organization: \_\_\_\_\_  
 Contact: \_\_\_\_\_  
 Phone: \_\_\_\_\_ E-mail: \_\_\_\_\_

**Make Your Donation Today**  
 Telephone credit card or stock donations: **719-476-1673**  
 Secure online donations: **FillAnEmptyStocking.org**  
 Check donations: **Make payable to the Empty Stocking Fund**

Mail-in credit card donations:  MasterCard    VISA    Discover    American Express  
 Credit card number: \_\_\_\_\_ Exp. date: \_\_\_\_\_  
 Signature: \_\_\_\_\_

**Donors will be acknowledged in The Gazette. Name(s) as you would like it to appear:**  
 \_\_\_\_\_

I wish to remain ANONYMOUS.

Tax receipts will be sent to the name and address above. Mail completed form and payment to: P.O. Box 400, Colorado Springs, CO 80901. For 2008 income tax reporting, telephone credit card donations must be called in by 4:30 p.m. on Friday, December 28. Contributions can be made up to January 18, 2009 to meet final distribution to partner agencies for this campaign period. Thank you for your tax-deductible contribution. El Pomar Foundation donates up to \$200,000. Bruni Foundation donates up to \$70,000. The Gazette donates up to \$70,000.

**FillAnEmptyStocking.org**



Visit [FillAnEmptyStocking.org](http://FillAnEmptyStocking.org) to make a secure online donation.